

Sigil

Barney McAll

A

OPENING CHANT

TENOR SAX

GUITAR

PIANO

OPEN

B

SOLO CHANGES

Bbm¹³/F

Bbm¹³/F

Bbm¹³/F

OPEN

Bbm¹³/F

ON CUE

F[#]6/F F7(b9)

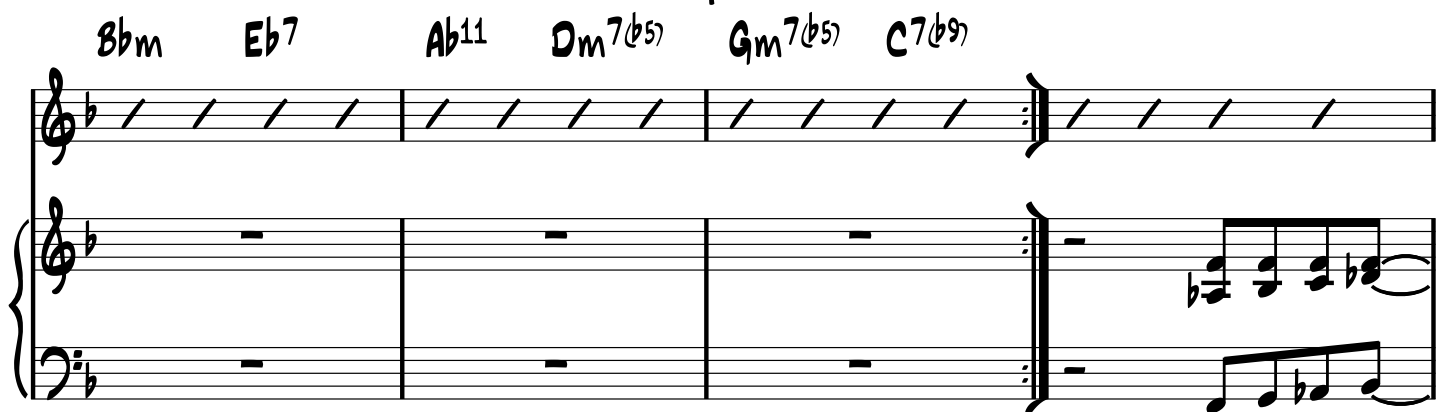
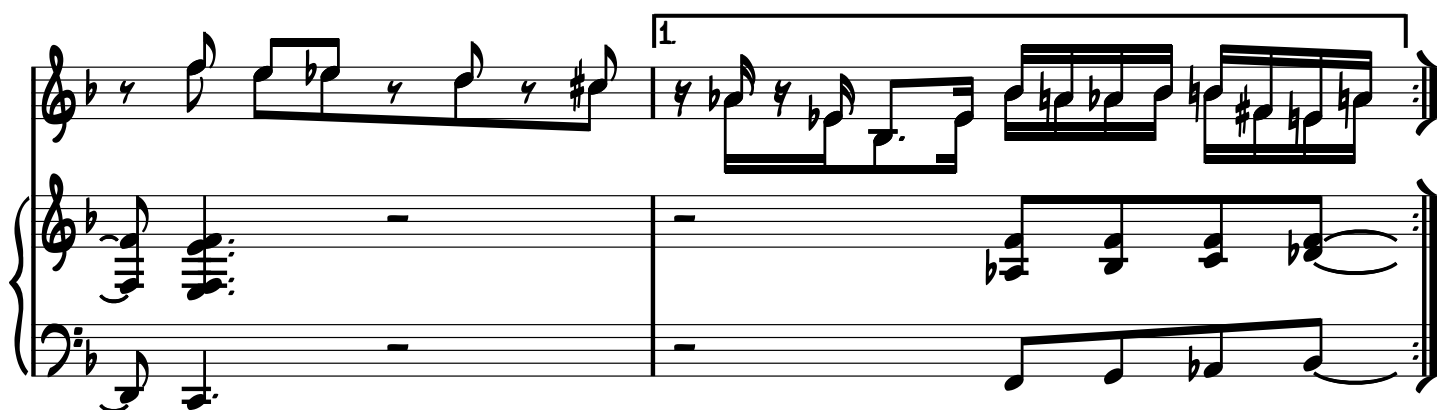
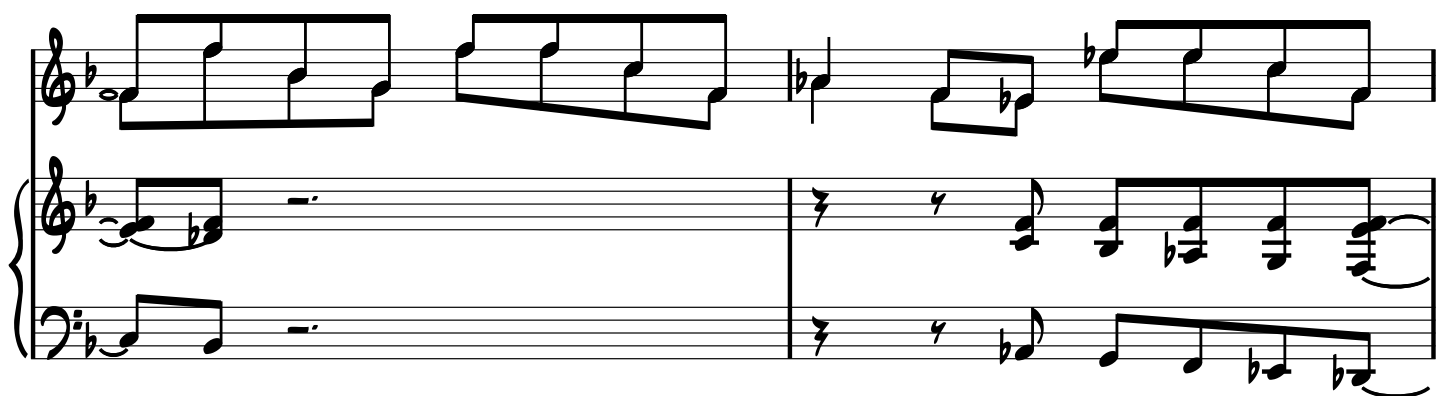
To **C** ON CUE ENDING:

2. D 3

mf

$Fm(maj7)$ VERY SOFTLY LIKE SPIDERWEBS
AD LIB USING

AD LIB USING

AD LIB USING